



625 Liberty Avenue, Suite 1700 | Pittsburgh, PA 15222  
 844-MVP-TALK | mail@mountainvalleypipeline.info  
 www.mountainvalleypipeline.info

March 9, 2018

Kimberly D. Bose, Secretary  
 Federal Energy Regulatory Commission  
 888 First Street NE  
 Washington, DC 20426

Re: Mountain Valley Pipeline, LLC  
 Docket No. CP16-10-000  
 Supplemental Materials

Dear Ms. Bose:

On October 13, 2017, the Federal Energy Regulatory Commission issued an order granting a Certificate of Public Convenience and Necessity to Mountain Valley Pipeline, LLC. In this filing, Mountain Valley submits the following supplemental materials:

<u>Attachment</u>	<u>Description of Materials</u>	<u>Filing Type</u>
A	Closure Notice for portions of the Jefferson National Forest	Public
B	Request for Permission regarding Cultural Resources	Public
C	Letter from VA SHPO regarding Revised Historic Property Treatment Plan, Big Stony Creek Historic District	Public
D	Letter from VA SHPO regarding Revised Historic Property Treatment Plan, Bent Mountain Rural Historic District, Bent Mountain Apple Orchard Rural Historic District, and Coles-Terry Rural Historic District	Public

If you have any questions, please do not hesitate to contact me at (412) 553-5786 or meggerding@eqt.com. Thank you.

Respectfully submitted,

MOUNTAIN VALLEY PIPELINE, LLC  
 by and through its operator,  
 EQM Gathering Opco, LLC

By: 

Matthew Eggerding  
 Senior Counsel, Midstream

Ms. Kimberly D. Bose

March 9, 2018

Page 2 of 2

Attachments

cc: All Parties  
Paul Friedman, OEP  
Lavinia DiSanto, Cardno, Inc.  
Doug Mooneyhan, Cardno, Inc.

Mountain Valley Pipeline Emergency Closure Order 08-08-11-18-01

**UNITED STATES DEPARTMENT OF AGRICULTURE**  
**GEORGE WASHINGTON AND JEFFERSON NATIONAL FORESTS**  
**EASTERN DIVIDE RANGER DISTRICT**

Order Number 08-08-11-18-01

Mountain Valley Pipeline Project Emergency Closure

Pursuant to the provisions of Title 36, Code of Federal Regulations, Section 261.50 (a) and (b), the following acts are prohibited due to hazards associated with constructing the Mountain Valley Pipeline on the Eastern Divide Ranger District, George Washington and Jefferson National Forests, Virginia.

1. For the protection of public health and safety, going into or be upon any area which is closed by this Order by foot, horseback, or by non-motorized or wheeled conveyance (bicycle). 36 CFR 261.53
2. Operating, leaving, possessing, or parking a motor vehicle on roads closed by this Order where construction associated with pipeline activity is occurring and when closed by a sign, gate, or barricade. 36 CFR 261.54 (e)

This Order applies to an area 200 feet on both sides of the centerline of the pipeline right-of-way on National Forest System lands as shown on the maps attached to and made a part of this Order (Attachment 1 and Attachment 2), excluding however, the footpath of the Appalachian Trail and the Brush Mountain East Road.

This Order applies to the following roads:

- Mystery Ridge Road (FR #11080) for its entire length.
- Pocahontas Road (FR #972) from the first Forest Service gate on Pocahontas Road to the intersection with Mystery Ridge Road.

The prohibitions of this Order shall remain in effect for a period of 12 months from the date of execution unless terminated earlier by the Authorized Officer.

Pursuant to Title 36 Code of Federal Regulations, Section 261.50(e), the following persons are exempt from the prohibitions contained in this order:

- Any Federal, State, or Local Officer, or member of an organized rescue or firefighting force engaged in the performance of an official duty.
- Persons working under a permit, contract, or agreement issued by a Federal, State, or Local regulatory entity which specifically authorizes activity within the area and roads covered by this Order.

Mountain Valley Pipeline Emergency Closure Order 08-08-11-18-01

The prohibitions are in addition to the general prohibitions in 36 CFR Part 261, Subpart A.

Executed in Roanoke, Virginia this 7<sup>TH</sup> day of March, 2018.



JOBY P. TIMM

Forest Supervisor

George Washington and Jefferson National Forests

Violation of these prohibitions is punishable by a fine of not more than \$5,000 for an individual or \$10,000 for an organization, imprisonment for not more than 6 months, or both. (16 U.S.C. 551 and 18 U.S.C. 3559 and 3571).

**MYSTERY  
RIDGE ROAD  
(F.S.#11080)**

*Peters Mountain Wilderness*

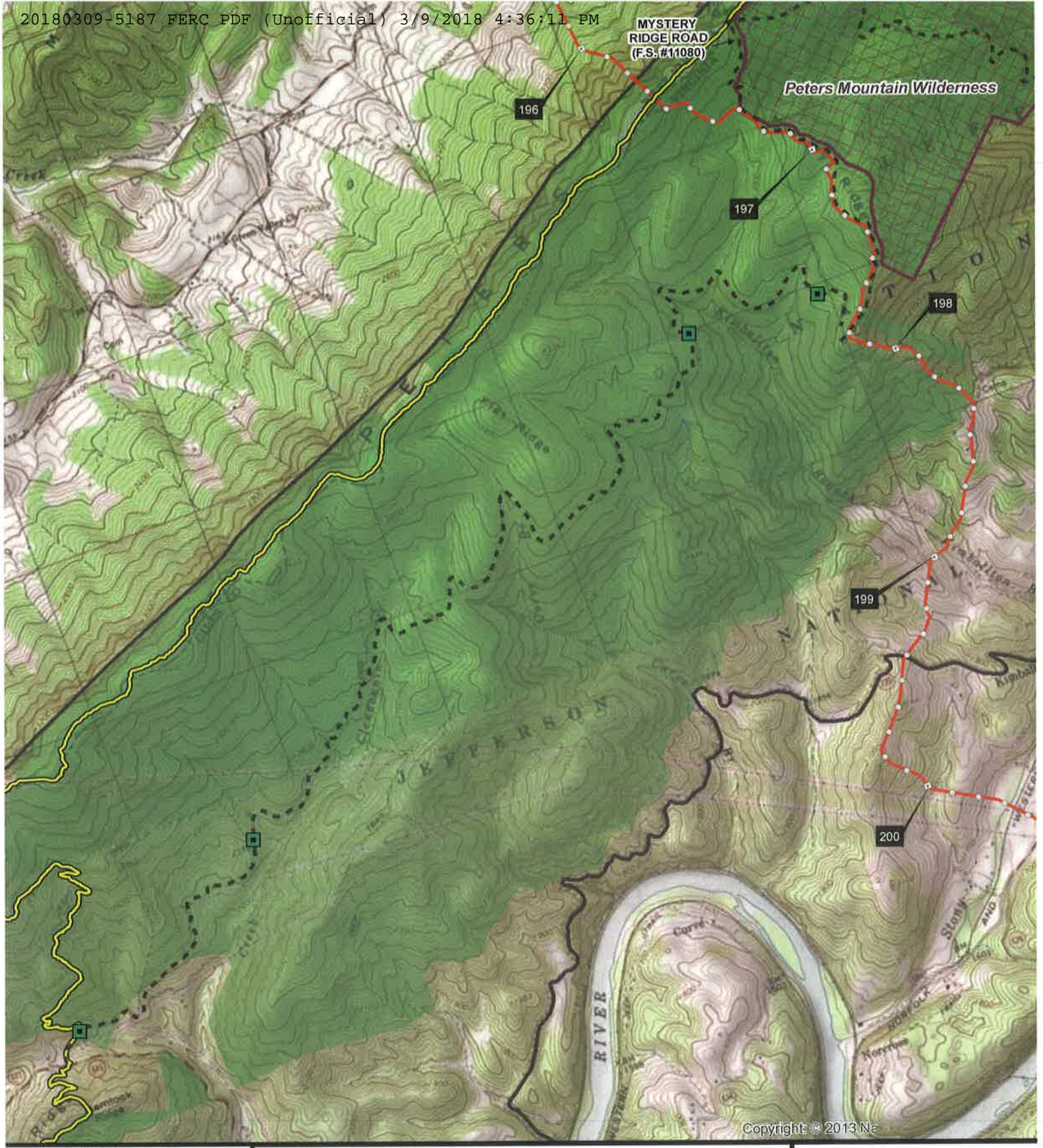

Copyright © 2013 N...

**Vicinity Map**



Sources: Esri, HERE, Garmin, USGS, Intermap,...

**References**

Background data is ESRI NGS\_Topo\_US data, supplemented with Mountain Valley Pipeline project data and Forest Service Lands Status Records System ownership and boundary data.

**Disclaimer**

The USDA Forest Service makes no warranty, expressed or implied regarding the data displayed on this map, and reserves the right to correct, update, modify, or replace this information without notification.



**Legend**

- Milepost
- Tenth-mile
- Seasonal Gate
- Proposed Route
- U.S. Forest Service Road
- Appalachian Trail
- Administrative Forest Boundary
- National Wilderness Area
- National Forest System Lands

Map 1 of 2

**Attachment 1:  
Mountain Valley Pipeline  
Emergency Closure Order**



U.S. Forest Service  
Southern Region  
Jefferson National Forest



Copies of this map are available for public inspection in the Office of the Regional Forester, Southern Region, Atlanta, GA.

Map Created: March 6, 2018



**Vicinity Map**



**References**

Background data is ESRI NGS\_Topo\_US data, supplemented with Mountain Valley Pipeline project data and Forest Service Lands Status. Records System ownership and boundary data.

**Disclaimer**

The USDA Forest Service makes no warranty, expressed or implied regarding the data displayed on this map, and reserves the right to correct, update, modify, or replace this information without notification.

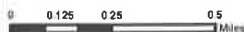

**Legend**

- Milepost
- Tenth-mile
- Seasonal Gate
- Proposed Route
- U.S. Forest Service Road
- Appalachian Trail
- Administrative Forest Boundary
- National Wilderness Area
- National Forest System Lands

Map 2 of 2

**Attachment 2:  
Mountain Valley Pipeline  
Emergency Closure Order**



U.S. Forest Service  
Southern Region  
Jefferson National Forest



Copies of this map are available for public inspection in the Office of the Regional Forester, Southern Region, Atlanta, GA.



625 Liberty Avenue, Suite 1700 | Pittsburgh, PA 15222  
844-MVP-TALK | mail@mountainvalleypipeline.info  
www.mountainvalleypipeline.info

March 9, 2018

Paul Friedman  
Federal Energy Regulatory Commission  
888 First Street NE  
Washington, DC 20426

Re: Mountain Valley Pipeline, LLC  
Docket No. CP16-10-000  
Request for Permission regarding Cultural Resources

Dear Mr. Friedman:

Section III.B.6 of the Programmatic Agreement for the Mountain Valley Pipeline Project requires written permission from the Federal Energy Regulatory Commission to implement treatment plans. Mountain Valley Pipeline, LLC requests permission to implement treatment plans for the following resources:

- Northern route at 44FR370;
- Big Stony Creek Historic District; and
- Bent Mountain Rural Historic District, Bent Mountain Apple Orchard Rural Historic District, and Coles-Terry Rural Historic District.

If you have any questions, please do not hesitate to contact me at (412) 553-5786 or meggerding@eqt.com. Thank you.

Respectfully submitted,  
MOUNTAIN VALLEY PIPELINE, LLC  
by and through its operator,  
EQM Gathering Opco, LLC

By:   
Matthew Eggerding  
Senior Counsel, Midstream

cc: All Parties  
Paul Friedman, OEP  
Lavinia DiSanto, Cardno, Inc.  
Doug Mooneyhan, Cardno, Inc.



## COMMONWEALTH of VIRGINIA

Matt Strickler  
Secretary of Natural Resources

**Department of Historic Resources**  
2801 Kensington Avenue, Richmond, Virginia 23221

Julie V. Langan  
Director

Tel: (804) 367-2323  
Fax: (804) 367-2391  
[www.dhr.virginia.gov](http://www.dhr.virginia.gov)

March 8, 2018

Mr. Paul Friedman  
Federal Energy Regulatory Commission  
888 First Street NE, Room 1A  
Washington, DC 20426

Re: *Mountain Valley Pipeline Project, Revised Historic Property Treatment Plan, Big Stony Creek Historic District (035-5127)*  
FERC Docket No. CP16-10-000; DHR File No. 2014-1194

Dear Mr. Friedman:

The Department of Historic Resources (DHR) has received the document referenced above (revised February 2018) prepared by Tetra Tech for Mountain Valley Pipeline, LLC (MVP) and the Federal Energy Regulatory Commission (FERC) in accordance with Stipulation III.B of the Programmatic Agreement executed for this project. This Treatment Plan presents those actions to be taken by MVP to minimize and mitigate the adverse effect of the project on the Big Stony Creek Historic District (DHR ID #035-5127) in Giles County, Virginia. Specifically, the Treatment Plan proposes 430 feet of enhanced right-of-way revegetation within the district and the preparation of Historic American Landscapes Survey (HALS) Documentation for the district.

It is our opinion that the revised Treatment Plan is reasonable in scale, proportionate to the effect, and takes into consideration previous comments from DHR, the Advisory Council on Historic Preservation, and other consulting parties. DHR has no further comment at this time. Please note that the FERC has a responsibility to meaningfully consider all comments from consulting parties prior to approving any final Treatment Plan. Should you have any questions concerning these comments, please do not hesitate to contact me at [roger.kirchen@dhr.virginia.gov](mailto:roger.kirchen@dhr.virginia.gov).

Sincerely,

A handwritten signature in blue ink, appearing to read "Roger W. Kirchen".

Roger W. Kirchen, Director  
Review and Compliance Division

c. Mr. John Eddins, ACHP  
Mr. John Centofanti, MVP

Western Region Office  
962 Kime Lane  
Salem, VA 24153  
Tel: (540) 387-5443  
Fax: (540) 387-5446

Northern Region Office  
5357 Main Street  
PO Box 519  
Stephens City, VA 22655  
Tel: (540) 868-7029  
Fax: (540) 868-7033

Eastern Region Office  
2801 Kensington Avenue  
Richmond, VA 23221  
Tel: (804) 367-2323  
Fax: (804) 367-2391





## COMMONWEALTH of VIRGINIA

Matt Strickler  
Secretary of Natural Resources

**Department of Historic Resources**  
2801 Kensington Avenue, Richmond, Virginia 23221

Julie V. Langan  
Director

Tel: (804) 367-2323  
Fax: (804) 367-2391  
www.dhr.virginia.gov

March 8, 2018

Mr. Paul Friedman  
Federal Energy Regulatory Commission  
888 First Street NE, Room 1A  
Washington, DC 20426

Re: *Mountain Valley Pipeline Project, Revised Historic Property Treatment Plan, Bent Mountain Rural Historic District (080-0322), Bent Mountain Apple Orchard Rural Historic District (080-5731), and Coles-Terry Rural Historic District (080-5689)*  
FERC Docket No. CP16-10-000; DHR File No. 2014-1194

Dear Mr. Friedman:

The Department of Historic Resources (DHR) has received the document referenced above (revised February 2018) prepared by Tetra Tech for Mountain Valley Pipeline, LLC (MVP) and the Federal Energy Regulatory Commission (FERC) in accordance with Stipulation III.B of the Programmatic Agreement (PA) executed for this project. This Treatment Plan presents those actions to be taken by MVP to minimize and mitigate the adverse effects of the project on the Bent Mountain Rural Historic District (DHR ID #080-0322), Bent Mountain Apple Orchard Rural Historic District (DHR ID #080-5731), and Coles-Terry Rural Historic District (DHR ID #080-5689) in Roanoke County, Virginia. Specifically, the Treatment Plan proposes 1.8 miles of enhanced right-of-way revegetation, National Register of Historic Places nominations for the Bent Mountain Apple Orchard Rural Historic District and Coles-Terry Rural Historic District, a Preliminary Information Form for the Bent Mountain Rural Historic District, and \$500,000 for the maintenance and repair of the Bent Mountain Elementary School.

It is our opinion that the revised Treatment Plan is reasonable in scale, proportionate to the effect, and takes into consideration previous comments from DHR, the Advisory Council on Historic Preservation, and other consulting parties. We ask that MVP provide to DHR a letter of intent from Roanoke County that reflects their willingness to accept the mitigation funds and requisite terms and conditions for improvements to the school. Further, the *Clarification Regarding Proposed Access Road in Vicinity of the Henry-Waldron Cemetery (DHR ID #080-5690)*, dated January 17, 2018, shows that the cemetery will be avoided and protected during the construction, use, and restoration of access road MVP-RO-281; however, we recommend that all efforts be taken to increase the 11-foot buffer between the cemetery and access road by shifting the limits of disturbance completely to the north side of the existing dirt path. Extensive comments on the Treatment Plan have been provided to MVP and the FERC from consulting parties and other

Western Region Office  
962 Kime Lane  
Salem, VA 24153  
Tel: (540) 387-5443  
Fax: (540) 387-5446

Northern Region Office  
5357 Main Street  
PO Box 519  
Stephens City, VA 22655  
Tel: (540) 868-7029  
Fax: (540) 868-7033

Eastern Region Office  
2801 Kensington Avenue  
Richmond, VA 23221  
Tel: (804) 367-2323  
Fax: (804) 367-2391

Page 2  
March 8, 2018  
DHR File No. 2014-1194

stakeholders. We remind the FERC of its responsibility under the PA to meaningfully consider all comments from consulting parties prior to approving any final Treatment Plan.

It should be noted that the Treatment Plan, including the Table of Contents and Figures, regularly references Section 4.3 of the plan, but this section does not exist. The plan should be amended to correct this error. Should you have any questions concerning these comments, please do not hesitate to contact me at [roger.kirchen@dhr.virginia.gov](mailto:roger.kirchen@dhr.virginia.gov).

Sincerely,

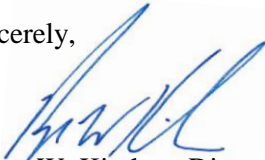

Roger W. Kirchen, Director  
Review and Compliance Division

- c. Mr. John Eddins, ACHP  
Mr. John Centofanti, MVP

Western Region Office  
962 Kime Lane  
Salem, VA 24153  
Tel: (540) 387-5443  
Fax: (540) 387-5446

Northern Region Office  
5357 Main Street  
PO Box 519  
Stephens City, VA 22655  
Tel: (540) 868-7029  
Fax: (540) 868-7033

Eastern Region Office  
2801 Kensington Avenue  
Richmond, VA 23221  
Tel: (804) 367-2323  
Fax: (804) 367-2391

Document Content(s)

Public\_Transmittal.PDF.....1-2

Public\_Attachment A.PDF.....3-6

Public\_Attachment B.PDF.....7-7

Public\_Attachment C.PDF.....8-8

Public\_Attachment D.PDF.....9-10