



625 Liberty Avenue, Suite 1700 | Pittsburgh, PA 15222
844-MVP-TALK | mail@mountainvalleypipeline.info
www.mountainvalleypipeline.info

March 22, 2018

Kimberly D. Bose, Secretary
Federal Energy Regulatory Commission
888 First Street NE
Washington, DC 20426

Re: Mountain Valley Pipeline, LLC
Docket No. CP16-10-000
Revision to Variance Request No. G-1

Dear Ms. Bose:

On October 13, 2017, the Federal Energy Regulatory Commission issued an order granting a Certificate of Public Convenience and Necessity to Mountain Valley Pipeline, LLC.

On March 21, 2018, Mountain Valley filed Variance Request No. G-1 to add laydown yard LY-037. In this filing, Mountain Valley submits a revised Attachment 1 to that request.

If you have any questions, please do not hesitate to contact me at (412) 553-5786 or meggerding@eqt.com. Thank you.

Respectfully submitted,

MOUNTAIN VALLEY PIPELINE, LLC
by and through its operator,
EQM Gathering Opco, LLC

By: 

Matthew Eggerding
Senior Counsel, Midstream

Attachments

cc: All Parties
Paul Friedman, OEP
Lavinia DiSanto, Cardno, Inc.
Doug Mooneyhan, Cardno, Inc.



ATTACHMENT 1 - ALIGNMENT SHEETS

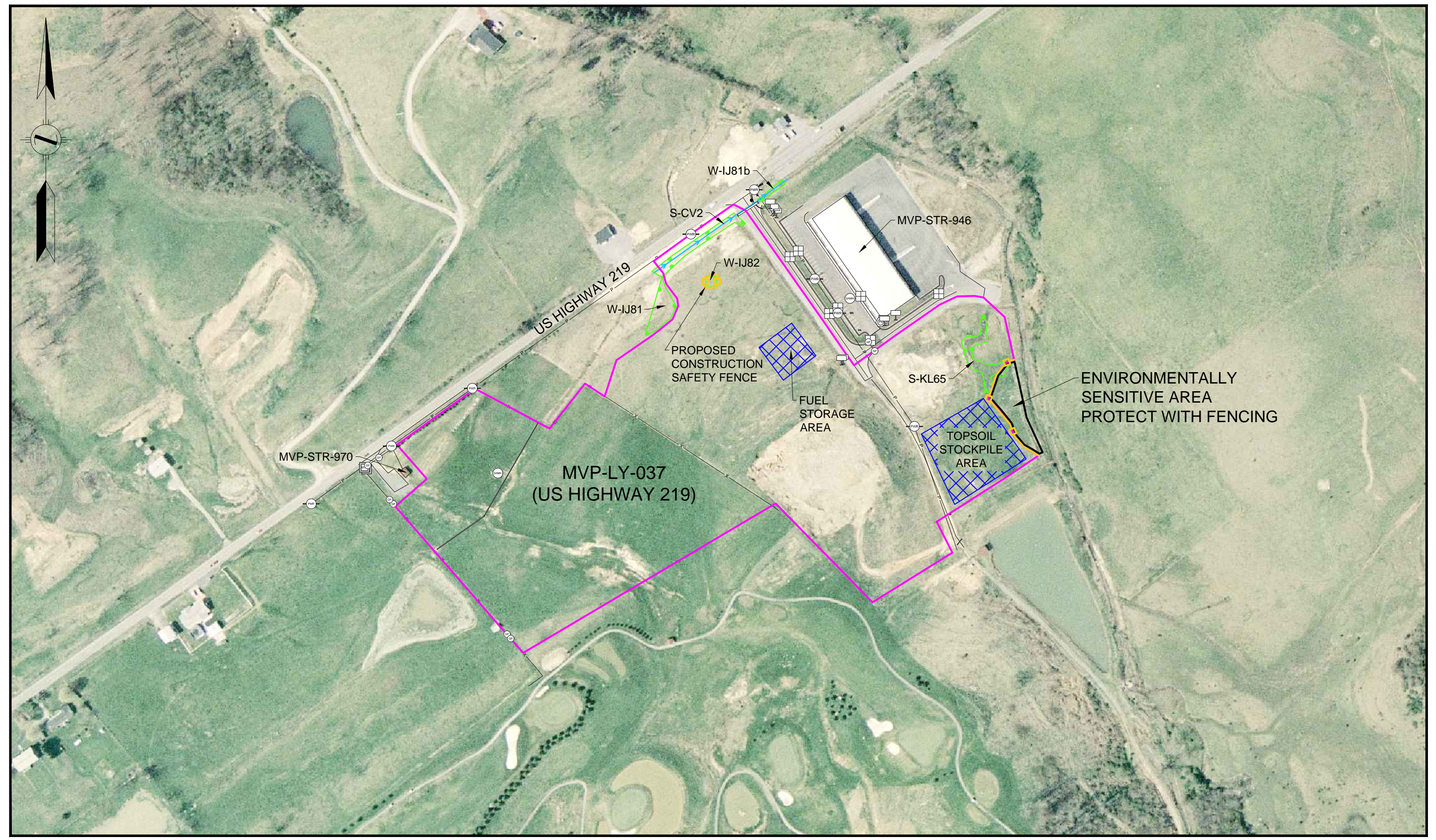

20180323-5048 FERC PDF (Unofficial) 3/22/2018 5:31:46 PM

LEGEND	
	ANCILLARY SITE
	PERMANENT ACCESS ROAD
	TEMPORARY ACCESS ROAD
	PROPOSED H600 PIPELINE
	PROPOSED PERMANENT EASEMENT
	TEMPORARY WORK SPACE
	ADDITIONAL TEMPORARY WORK SPACE
	GATE - GATE POST
	CULVERT
	PIPELINE MARKER
	POWER/TELEPHONE POLE
	ELEC/GAS/WTR METER
	FIRE HYDRANT & VALVE
	PEDESTAL - UTILITY
	PIPELINE
	FENCE
	WATER LINE
	CHP LINE
	ROAD RIGHT-OF-WAY LINE
	UNKNOWN UNDERGROUND UTILITY
	BUILDING
	WETLAND
	STREAM
	WELL - GAS/OIL/WATER MONITORING

PROJECTION: UTM ZONE 17
 HORIZONTAL DATUM: NAD 83 US SURVEY FEET
 VERTICAL DATUM: NAVD88

REFERENCE DRAWINGS		REVISIONS	
DRAWING NUMBER	TITLE	REV	BY DATE DESCRIPTION
0		DRF	03-06-18 ISSUED FOR VARIANCE
1		DRF	03-22-18 RE-ISSUED FOR VARIANCE - NOTCHED OUT AROUND MVP-STR-970

HOLLAND ENGINEERING

220 Hoover Boulevard, Suite 2
 Holland, Michigan 49423-3766
 T 616-392-5938 F 616-392-2116

26555 Evergreen Rd., Suite 430
 Southfield, Michigan 48076
 T 248-827-7322 F 248-827-7549

www.hollandengineering.com

APPROVED FOR FERC			APPROVED FOR BIDDING			APPROVED FOR CONSTRUCTION		
REV.	BY	DATE	REV.	BY	DATE	REV.	BY	DATE

HORZ. SCALE: 1" = 200'
DRAWN BY: HEI(DRF) 03/06/18
DRAFTING CK: .
ENGINEERING CK: .
UEI JOB NO.: .
AFE/P.O. NO.: .
HEI PROJECT NO.: 14-10-052
UEI FILE NO.: .
DRAWING NO.: MVP-ADAS-H600-10
SHEET 1 OF 1 REV. 1
DATE OF PLOT: 3/22/18 9:28 AM

Mountain Valley PIPELINE

AERIAL DETAIL
 PROPOSED ANCILLARY SITE
 MVP PIPELINE PROJECT - H600 LINE
 MONROE CO., WEST VIRGINIA

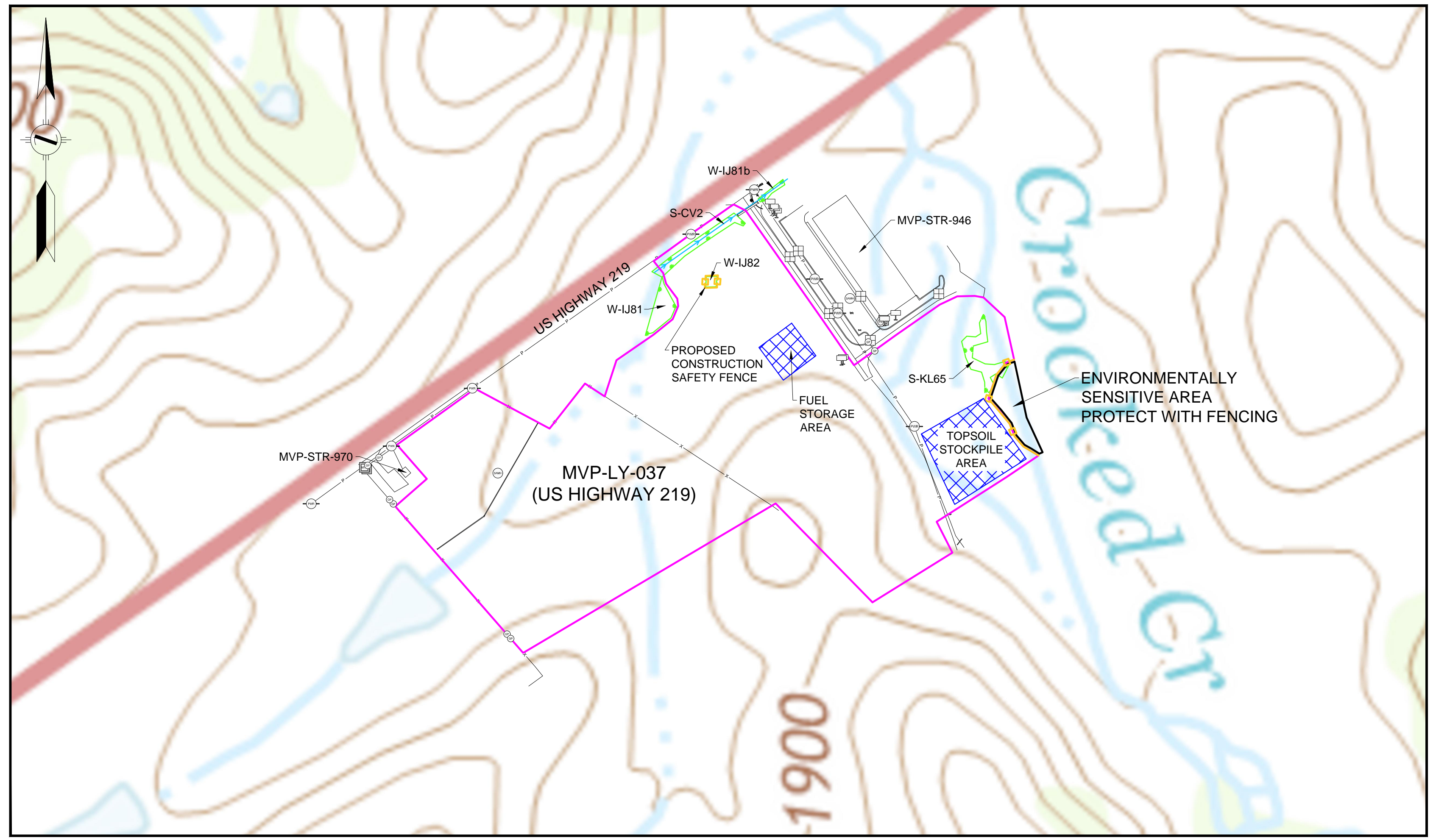

20180323-5048 FERC PDF (Unofficial) 3/22/2018 5:31:46 PM

LEGEND	
	ANCILLARY SITE
	PERMANENT ACCESS ROAD
	TEMPORARY ACCESS ROAD
	PROPOSED H600 PIPELINE
	PROPOSED PERMANENT EASEMENT
	TEMPORARY WORK SPACE
	ADDITIONAL TEMPORARY WORK SPACE
	GATE - GATE POST
	CULVERT
	PIPELINE MARKER
	POWER/TELEPHONE POLE
	ELEC/GAS/WTR METER
	FIRE HYDRANT & VALVE
	PEDESTAL - UTILITY
	PIPELINE
	FENCE
	WATER LINE
	CMP LINE
	ROAD RIGHT-OF-WAY LINE
	UNKNOWN UNDERGROUND UTILITY
	BUILDING
	WETLAND
	STREAM
	WELL - GAS/OIL/WATER MONITORING

PROJECTION: UTM ZONE 17
 HORIZONTAL DATUM: NAD 83 US SURVEY FEET
 VERTICAL DATUM: NAVD88

REFERENCE DRAWINGS		REVISIONS	
DRAWING NUMBER	TITLE	REV	BY DATE DESCRIPTION
		0	DRF 03-06-18 ISSUED FOR VARIANCE
		1	DRF 03-22-18 RE-ISSUED FOR VARIANCE - NOTCHED OUT AROUND MVP-STR-970

HOLLAND ENGINEERING

220 Hoover Boulevard, Suite 2
 Holland, Michigan 49423-3766
 T 616-392-5938 F 616-392-2116

26555 Evergreen Rd., Suite 430
 Southfield, Michigan 48076
 T 248-827-7322 F 248-827-7549

www.hollandengineering.com

APPROVED FOR FERC		APPROVED FOR BIDDING		APPROVED FOR CONSTRUCTION	
REV.	BY DATE	REV.	BY DATE	REV.	BY DATE

HORZ. SCALE: 1" = 200'
DRAWN BY: HEI(DRF) 03/06/18
ENGINEERING CK: .
UEI JOB NO.: .
AFE/P.O. NO.: .
HEI PROJECT NO.: 14-10-052
DRAWING NO.: MVP-QDAS-H600-10
SHEET 1 OF 1 REV. 1
DATE OF PLOT: 3/22/18 9:26 AM

Mountain Valley PIPELINE

QUAD DETAIL
 PROPOSED ANCILLARY SITE
 MVP PIPELINE PROJECT - H600 LINE
 MONROE CO., WEST VIRGINIA

Document Content(s)

Public_Variance G-1 revision 032218.PDF.....1-4